

PROPOSED CONSTRUCTION OF RESIDENCE HOUSE FOR MR. S. ARIVAZHAGAN  
 AT PLOT NO. 21-A, S.No. 44/12, RAMAPPA NAGAR, PERUNGUDI VILLAGE  
 SAIDAPET TALUK, CHENGALPATTU DISTRICT.

SCALE: 1" = 8' 96"  
 1:100

AREA DETAILS.

PLOT AREA: 2788 sq. ft (259 M<sup>2</sup>)  
 Plinth Area: 520.46 sq. ft (48.37 M<sup>2</sup>)

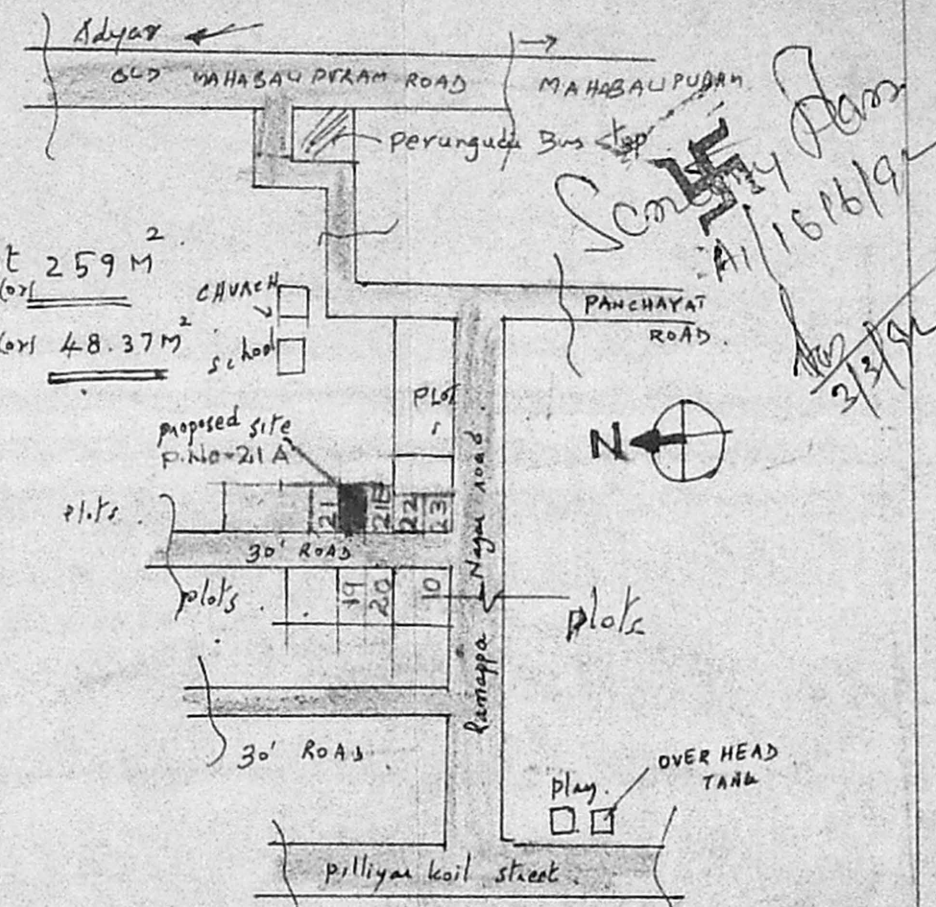

Planning Form No. A/603/92

**APPROVED**

ORDINANCE COMMITTEE IN  
 THE NAME OF THE  
 No. A/116/1/92 - 6-92

*[Signature]*

FOR MEMBERS SECRETARY  
 MADRAS METROPOLITAN  
 DEVELOPMENT AUTHORITY  
 CHENNAI - 600 006.

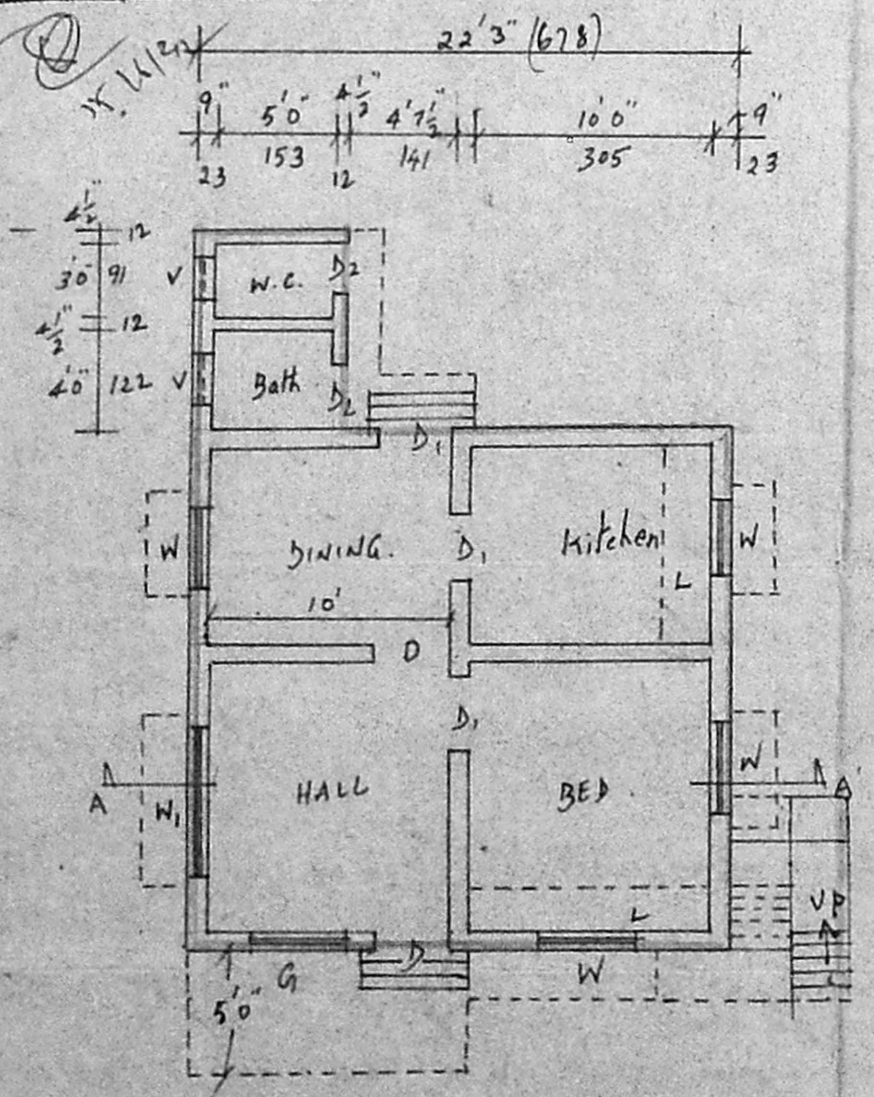
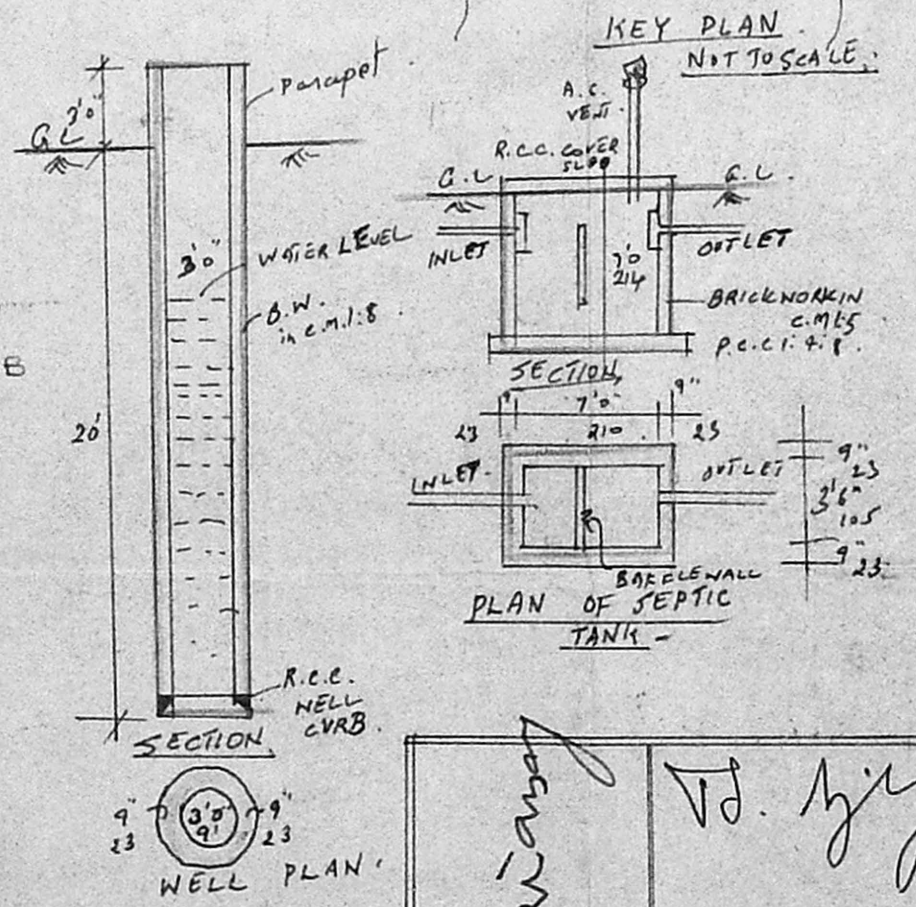
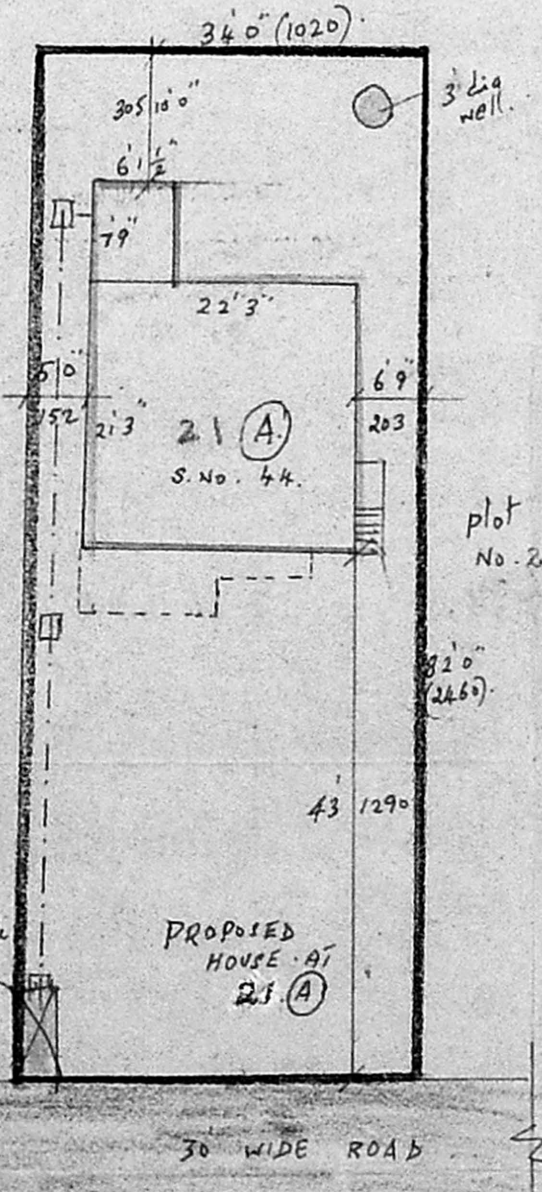
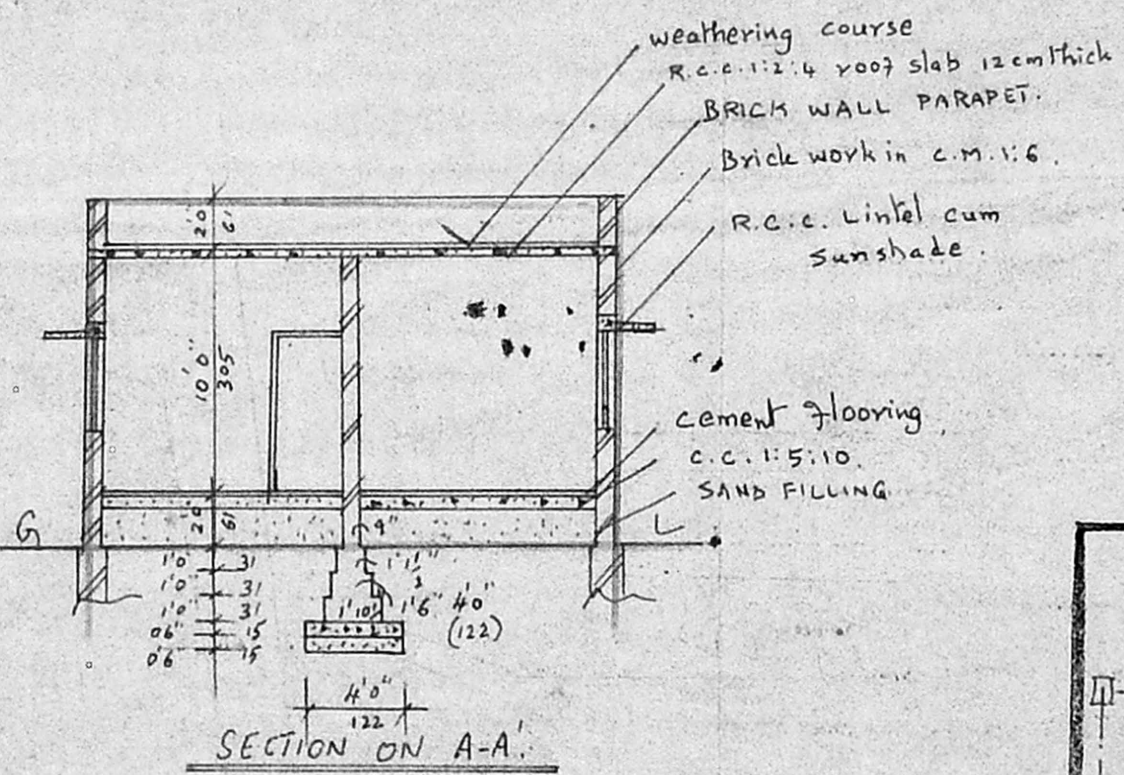
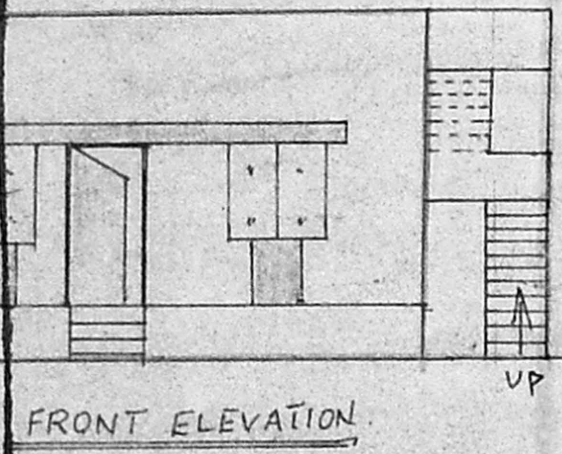

- REFERENCE
- D. COUNTRY WOOD DOOR, 3'0" x 6'6"
  - D1 .. 2'6" x 6'6"
  - D2 .. 2'3" x 6'6"
  - W. " WINDOW, 3'0" x 4'0"
  - G. GRILL WINDOW, 4'0" x 4'0"
  - W1 " WINDOW 5'0" x 4'0"
  - L. R.C.C. Lof slab.

- INDEX
- PROPOSED
  - ROAD
  - BOUNDARY
  - Drainage

*[Signature]*  
 OWNER.

*[Signature]*  
 LICENSED SURVEYOR

J. S. ARIVAZHAGAN, D.C.C.  
 Class II Licensed Surveyor No. 26,  
 CORPORATION OF MADRAS  
 PERUNGUDI TOWN PANCHAYAT  
 CONSULTING ENGINEER & CONTRACTOR,  
 NO. 6, THIRUMALAI NAGAR,  
 PERUNGUDI, MADRAS 600 096  
 PHONE: